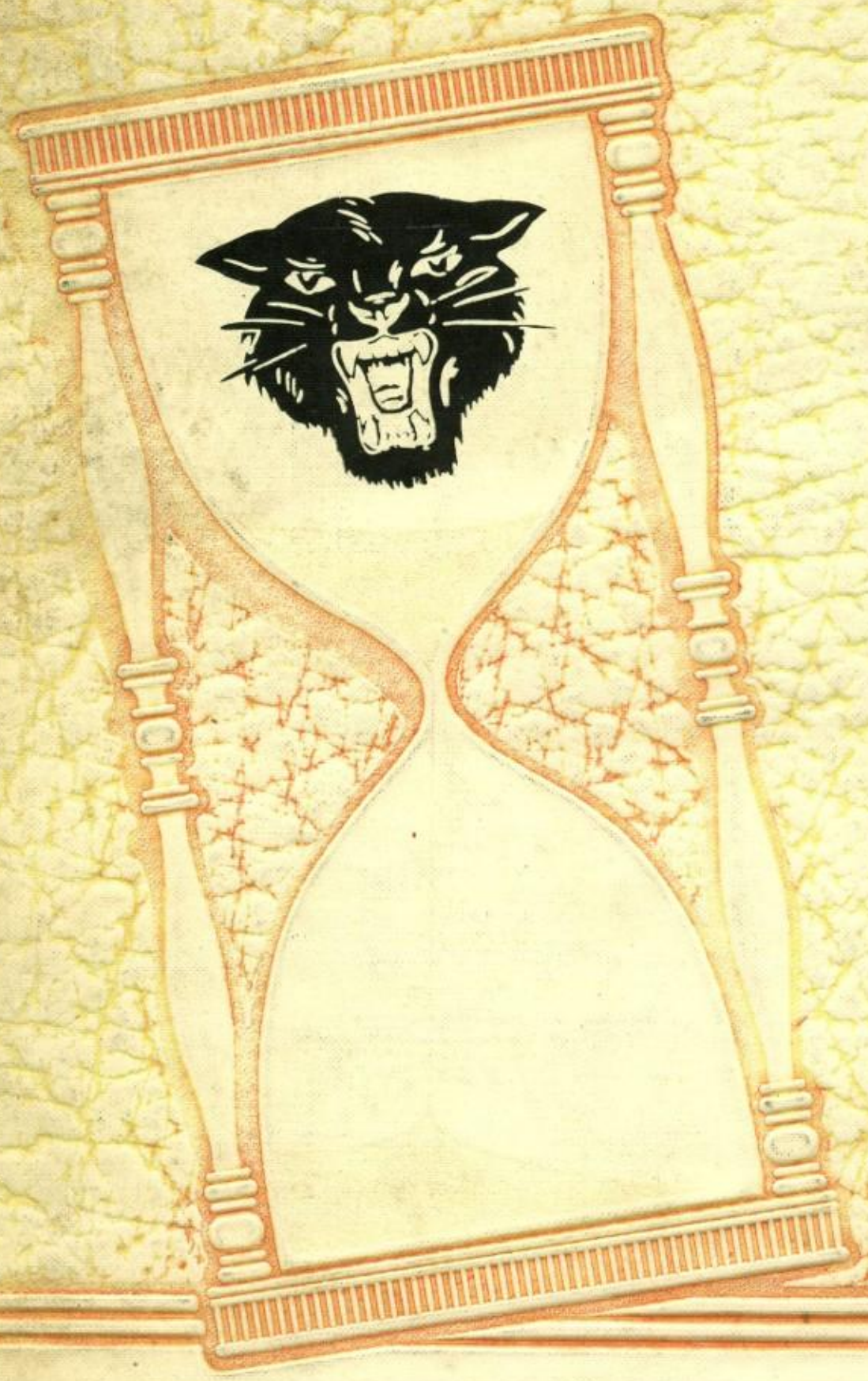

Cat Tracks 1961

Ray Perkins

John D. Harless
(Slim)

June McCormick
June Bug

Shirley McMann
"Chyrl"

Dora Lee Edens
"Adam"

Seniors

Jimmy Lee Wade
"Luke"

Janet McCallister
"Lickey Bug"

Nancy Woods
"Cookie"

Sybil McClung
Jinx

Elizabeth Ann Brewster
"LIZ"

Maxine Mitchell
(Rock)

Theresa Jean Cowan
"Tree"

Elmer Walton
"Fudd"

Bob McClung
"Mutt"

Donald Curd
"Don"

Carol Humphrey
"Cacky"

Florence Kessler

Eddie Orndorff
"Cheese"

Nora Lee McDaniel

1961

Joe Glenn Burke
"Bo Jack"

Carolyn Legg
"Leg"

Ramona Miller
Ginger

Joan L. Smith
"Jo"

Joe Altizer
"José"

Rah!

Diane Nutter
"Rusty"

Hilda Faye Walker
(Hitler)

Ted Watson
(Shannon)

Rah!

John W Christy
(Johnny)

Samuel Richmond
"Pete"

Rah!

CRICHTON SCHOOL

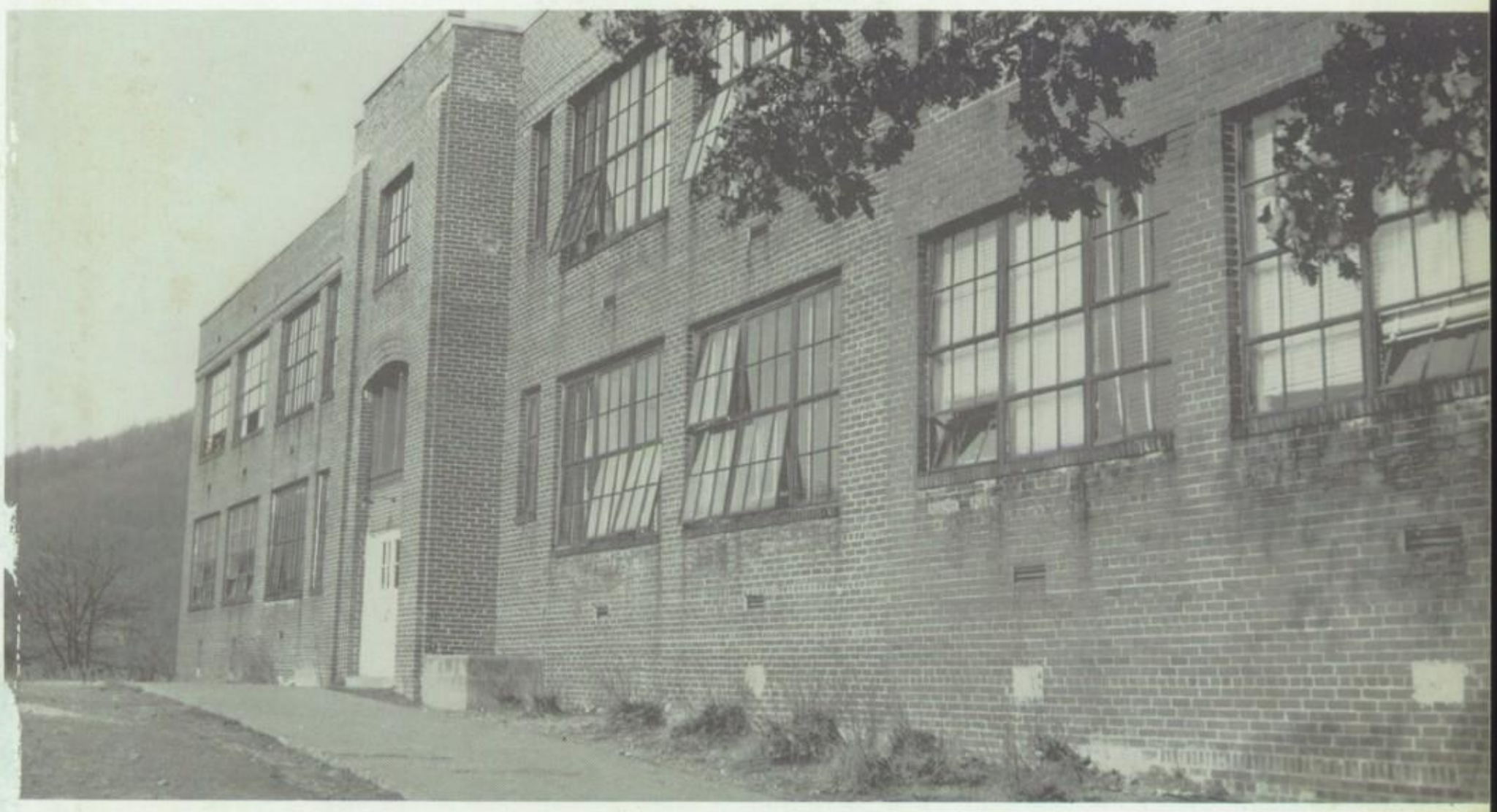

THE HALLS OF CRICHTON

Oh, we love the Halls of Crichton
That surround us here today,
And we will not forget
Tho' we be far, far, away.

To the hallowed Halls of Crichton
Every voice will bid farewell,
And shimmer off in twilight,
Like the old vesper bell.

One day a hush will fall,
The footsteps of us all
Will echo down the hall and disappear,
But as we sadly start
Our journeys far apart,
A part of every heart will linger here

In the sacred Halls of Crichton,
Where we live and learned to know,
That thro' the years we'll see you
In the sweet after-glow.

DEDICATION PAGE

MRS. CARRIE O'DELL

Mrs. Carrie O'Dell has taught at Crichton for thirty-six years and has never taught at any other school. She has taught all elementary grades with the exception of fourth and first. She taught three years in junior high school and organized the first 4-H Club in Crichton School. It was given the name Montana which is still used today.

Mrs. O'Dell graduated from Rainelle High School and received her B.S. degree from West Virginia Wesleyan College at Buckhannon. She is a life member of the National Education Association and a member of Delta Kappa Gamma Honorary Society.

Mrs. O'Dell is a member of the Quinwood Methodist Church where she teaches the Young Adult Class. She helped to organize and was President of the Business and Professional Women's Club, was President of Greenbrier Educational Association, and served as a member of the West Virginia Board of Directors of Class-Room Teachers for three years.

Because of her help and influence both in the school and community, we the senior class of Crichton High School wish to dedicate the 1961 edition of Cat Tricks to Mrs. Carrie O'Dell.

Principal's Message

The necessity of getting a formal education is becoming more important every day. Far too many boys and girls are wasting the opportunities that are available to them in our public schools. We can force only a certain amount of education upon anyone.

What each person gets from formal schooling depends upon how much he or she wants from it.

Virgil Tully, Principal

ADMINISTRATION

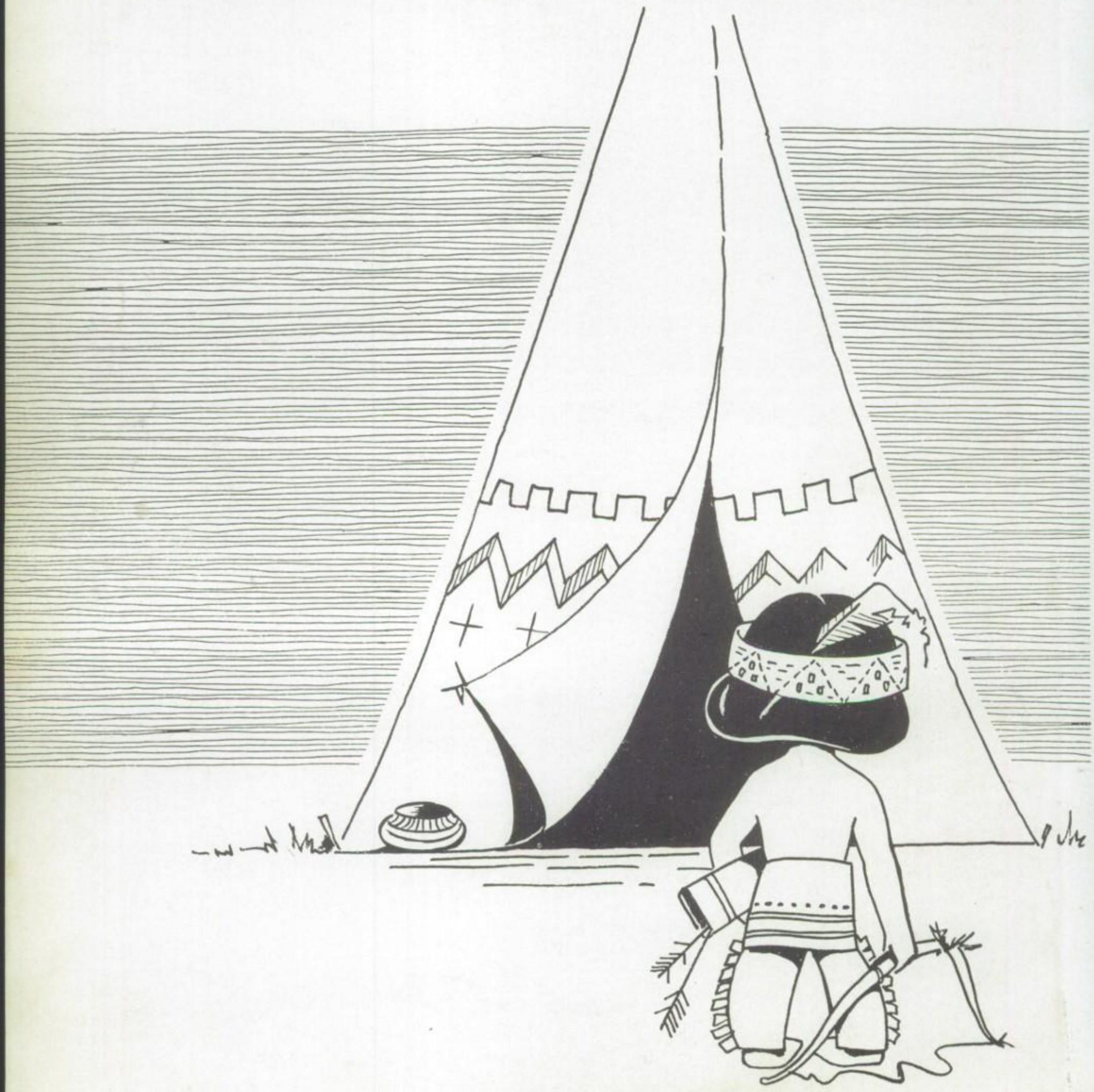

EDWARD ROBINSON
Rainelle H.S.
Concord
Field: Social Studies
Physical Education

ELAINE MYLES
Mount Lebanon H.S.
Westminster College
Field: Commerce

JUNE JOHNSON
Rainelle H.S.
Concord
W. VA. Tech
Field: English
Library-science

HAZEL FRANKLIN
Smoot H.S.
W. Va. University
Field: Education
Physical Education
English

JEAN MAYNARD
Rainelle H.S.
Marshall
Field: Math
Science

SHIRLEY HAGER
Rainelle H.S.
Glenville State
Field: Music
Education

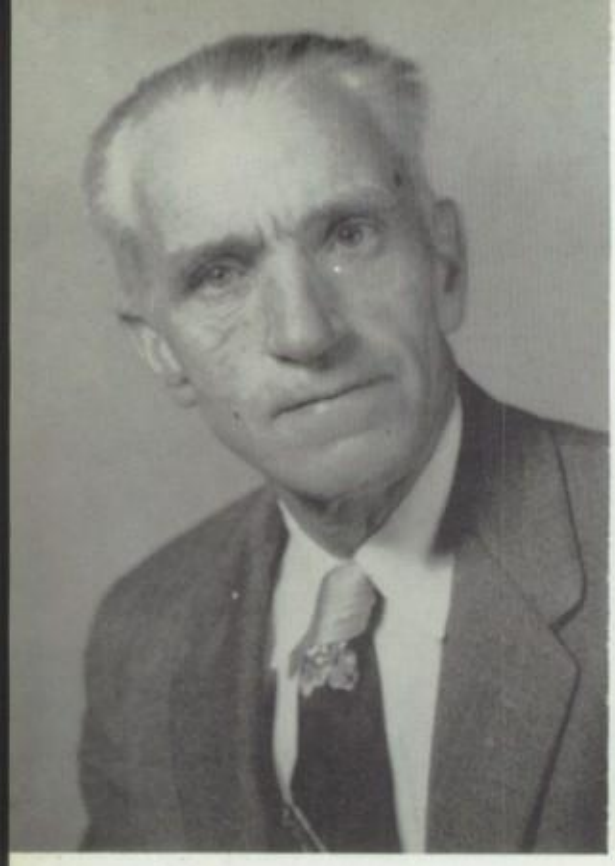

RAY PERKINS
Smoot High School
B.A., Alderson
Broaddus
Field: Social Studies
English

PHYLLIS JOY GILLESPIE
Rupert High School
West Virginia State
Field: Home Economics
English

ROBERT NUNLEY
Crichton H.S.
A.B. Marshall
M.A. Marshall
Field: Biology, Math
General Science

JOHN ESTEP
Meadow Bridge H.S.
Glenville State College
Field: Social Studies
Physical Education
Driver's Education

NO

PICTURE

PARIS HUME
Williamsburg H.S.
B.S. Concord
M.A., W. Va. University
Field: Education
English
Physical Education

DAVID BENEDICT
Benwood Union
Bethany College
West Liberty State
W. Va. University
Duke University
Field: Science

YEARBOOK STAFF

FIRST ROW, Left to Right: Joan Smith, Carolyn Legg, Hilda Walker, Nancy Woods, Elizabeth Brewster, Romana Miller. STANDING: Joseph Altizer, Bob McClung, Jimmy Wade, Ted Watson.

SENIOR CLASS OFFICERS

LEFT TO RIGHT: Carolyn Legg, Vice President; Jimmy Wade, President; Nancy Woods, Secretary. STANDING: John Harless, Treasurer; Joseph Altizer, Sergeant-at-arms.

SENIORS

Name: JOSEPH ALTIZER
"Joe"
By Word: Shucks
Activities: Football 1,2,3; Basketball 1,2.
Ambition: To marry Joan

Name: ELIZABETH BREWSTER
"Liz"
By Word: Well that's life
Activities: Cheerleader 1,2,3,4; Homecoming Queen Attendant 3; Yearbook Staff.
Ambition: Queen of England

Name: JOE BURKE
"Bo-Jerk"
By Word: You can say that again
Activities: Band 1,2,3,4; Basketball 1,2, 3; Baseball 1,2,3; Football 1,2; Play 3; Glee Club 2,3; Vice President of Band 4.
Ambition: Live as long as I can then I will die, I hope.

Name: DONALD CURD
"Don"
By Word: None
Activities: Glee Club
Ambition: Undecided

Name: JOHN W. CHRISTY
"Johnny"
By Word: You don't say
Activities: Football 1,2,3,4; Basketball 1, 2; Baseball 2,3,4; Glee Club 2.
Ambition: To be a success

Name: THERESA COWAN
"Tree"
By Word: Shucks
Activities: Office Staff 4; Library Staff 2,3.
Ambition: Millionaire

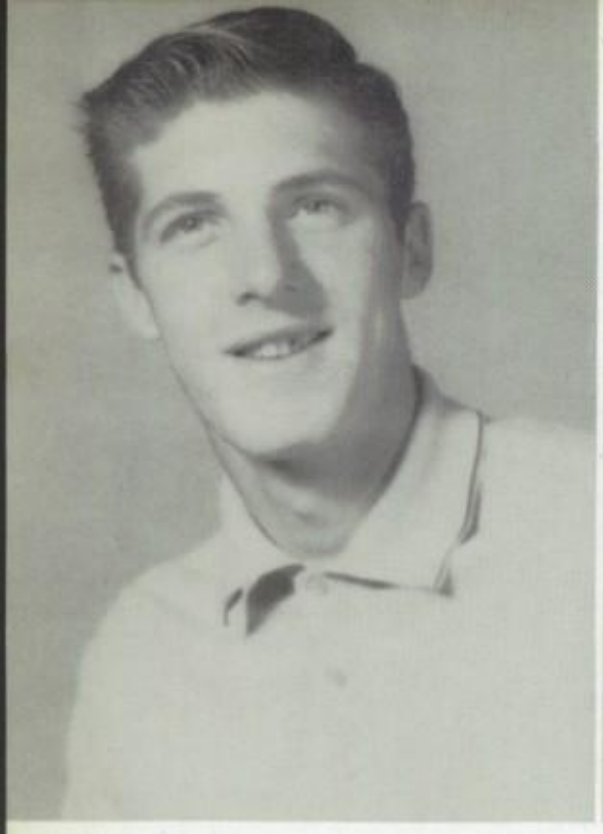

Name: JOHN DALE HARLESS
"Slim"
By Word:
Activities: Baseball 1, 2, 3, 4; Basketball 1, 2, 3, 4; President of Band 3, 4; Class Treasurer 4; Glee Club 2, 3.
Ambition: His Honor Mayor of Quinwood

Name: CAROL HUMPHREY
"Cacky"
By Word: Shoot
Activities: Glee Club 4
Ambition: Clothes Designer

Name: DORA LEE EDENS
"Adam"
By Word: You little hateful thing, you.
Activities: Library, Glee Club
Ambition: Nurse

Name: CAROLYN LEGG
"Leg"
By Word: Oh, well
Activities: Glee Club 2; Yearbook Staff; Vice President of Class 4.
Ambition: First Lady President of the United States.

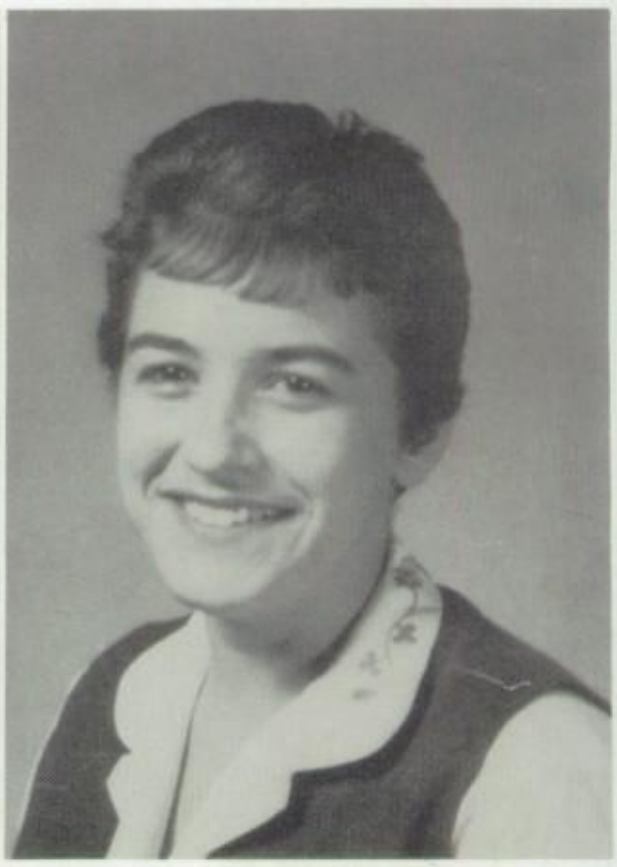

Name: BOB MC CLUNG
"Mutt"
By Word: You crazy thing.
Activities: Glee Club; Baseball 2, 3, 4.
Ambition: Drive a Cadillac

Name: NORA LEE MC DANIEL
By Word: Shoot
Activities: Glee Club 2-4.
Ambition: Beautician

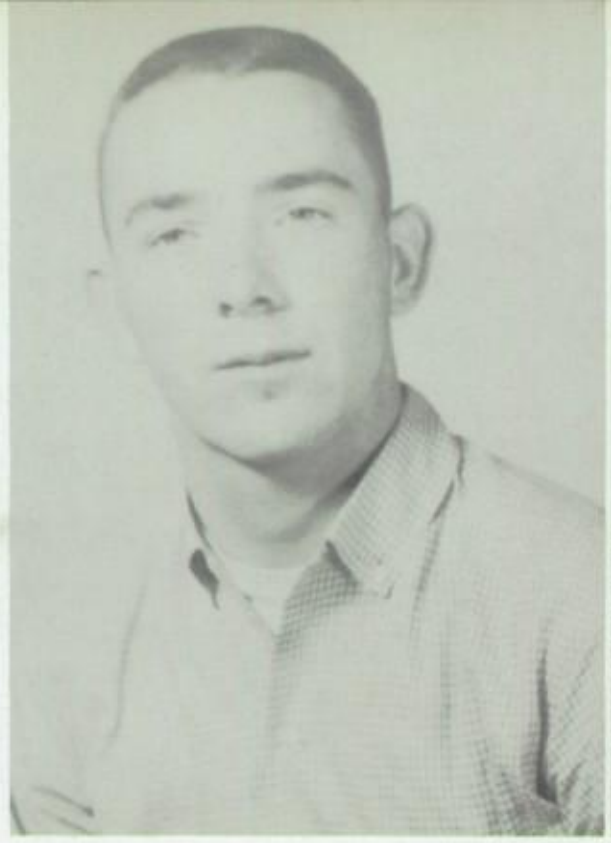

Name: SYBIL MC CLUNG
"Jinx"
By Word: Garbage
Activities: Football 1, 2, 3, 4; Junior Play; Band; Glee Club.
Ambition: Make life successful. Finish college and marry Judy.

Name: JANET MC CALLISTER
"Lickey Bug"
By Word: Buddy
Activities: Glee Club
Ambition: Telephone Operator

Name: JUNE MC CORMICK BLOSE
"June Bug"
By Word: Dog-gone
Activities: Majorette 2, 3, 4; Band 1, 2, 3, 4.
Ambition: Housewife

Name: SHIRLEY MC MANN
"Chyrl"
By Word: Gee Whiz
Activities: Glee Club 2-4; Junior Class Play; Library 3; Office Staff 4.
Ambition: Stenographer

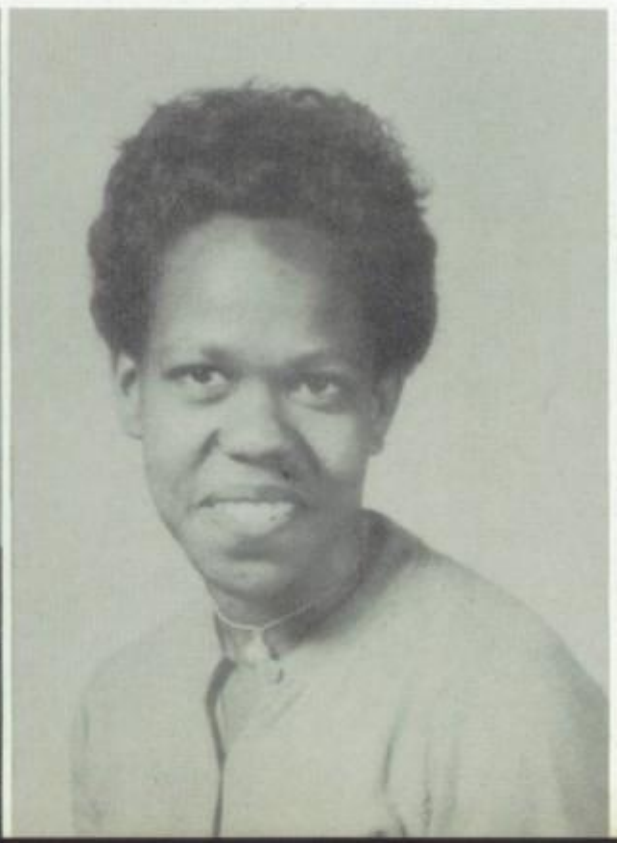

Name: ROMONA JEAN MILLER
"Ginger"
By Word: Good Golly Goblins
Activities: Band; Secretary of N.H.S.: Junior Play; Yearbook Staff.
Ambition: Secretary

Name: MAXINE MITCHELL
"Rock"
By Word: That's tough
Activities: Band 1, 2, 3, 4; Glee Club Pianist.
Ambition: Journalist

Name: DIANE NUTTER
"Rusty"
By Word: Aw
Activities: Glee Club
Ambition: Police Woman

Name: JOHN E. ORNDORFF
"Ornery"
By Word: Horse
Activities: Football Manager 2, 4; Basketball Score-keeper 2, 3, 4; N.H.S. 3, 4.
Ambition: Electrician

Name: SAMUEL RICHMOND
"Pete"
By Word: Holy Mackrel
Activities: Glee Club
Ambition: Air Force

Name: JOAN SMITH
"Jo"
By Word: Shute
Activities: Glee Club; Junior Play.
Ambition: To Marry Joe

Name: HILDA FAYE WALKER
"Grandma"
By Word: Oh, gravy
Activities: Cheerleader 3, 4; Junior Play; N.H.S. President 3; N.H.S. Treasurer 4; Yearbook Editor.
Ambition: Beautician

Name: TED WATSON
"Shannon"
By Word: Is that right?
Activities: Football 1, 2, 3, 4; Basketball 1, 2, 3, 4; Football Captain 4; Junior Play.
Ambition: To Marry Hilda.

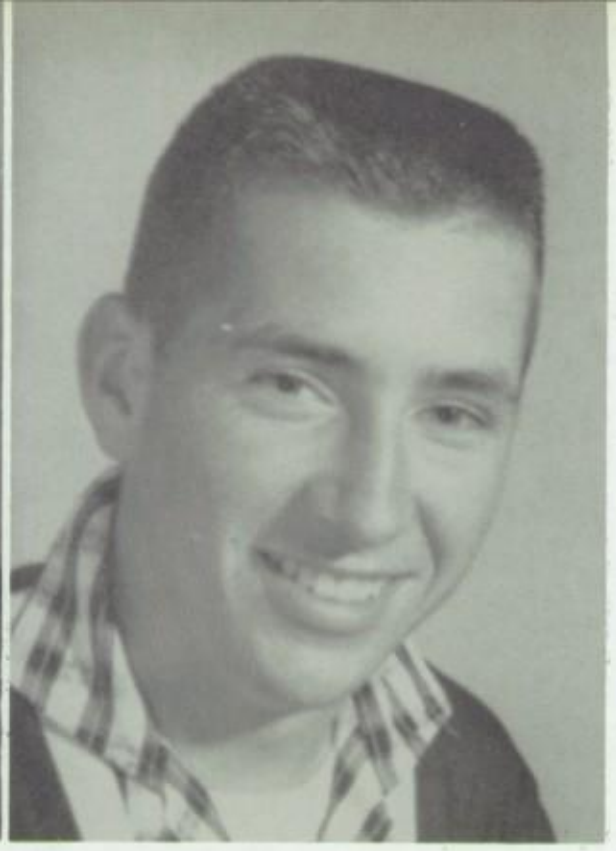

Name: ELMER WALTON
"Fudd"
By Word: You don't say
Activities: Basketball 1; N.H.S. 3,4.
Ambition: Live and be happy

Name: JIMMY LEE WADE
"Luke"
By Word: Is that right?
Activities: Basketball 1, 2, 3, 4; Football 1, 2, 3, 4; Glee Club; Class President 3,4.
Ambition: To Marry Nancy and make a million.

Name: NANCY JANE WOODS
"Beautiful"
By Word: That's right
Activities: Cheerleader 4; Glee Club 2,3; Library 3,4; Class Secretary 3,4; Homecoming Queen 2; Yearbook Editor 4.
Ambition: Beautician

Name: RAY PERKINS

Sponsor of Senior Class.

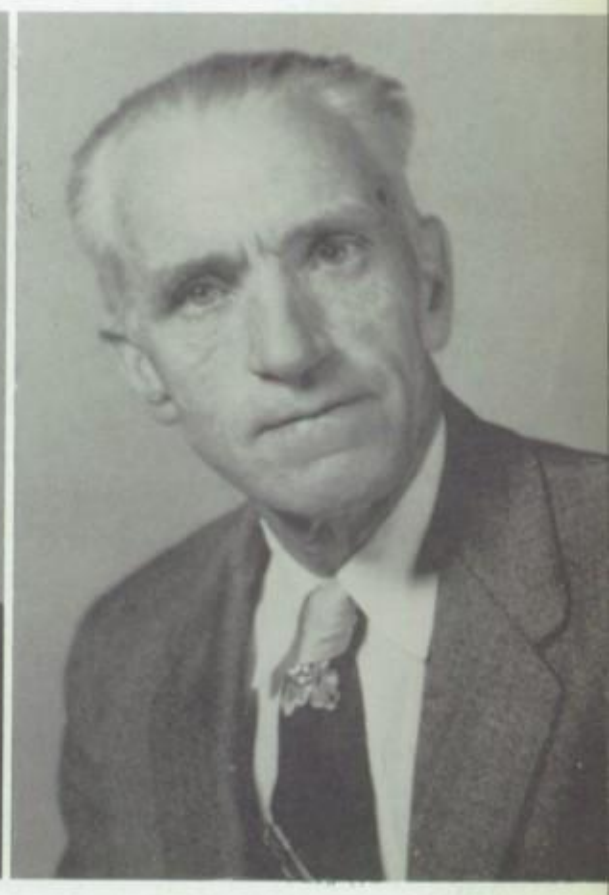

Post Graduates

NINA LUCILLE COOK

DONALLY LOVE COOK

LEFT TO RIGHT: Larry Arnold, James Atkinson, Henry Elmore, Jerry Hayes, Roger Heaster, Jerry Kidwell, Kenneth McClung, Ronald McClung, Danny Nunley, Eric Redden, Lexie Redden, Marvin Sears, Cecil Slayton, Billy Stover, Jim Truman, Woody Walkup, Elden Walton, Lorenzo Williams, Dalton Crist, Bern Atkins, Dwayne Beckner, Eugene Kessler, Harold Nettles, Arnold Shortridge, Sammy Vass, Betty Brown, Faye Copenhaver, Jewell Dolan, Gwendolyn Freeman, Marie Hinkle, Joan Kashola, Judy McClung, Joan McCormick, Anna Lee Redden, Joy Seabolt, Vivian Sherrod, Ruby Simms, Florence Triplett, Jewell Vealey, Linda Woods, Linda Beam, Lana Cross, Joan Harless, Linda McClung.

JUNIOR CLASS OFFICERS

President . . . . . Ronald McClung

Vice President . . . . . Linda McClung

Secretary . . . . . Linda Beam

Treasurer . . . . . Marie Hinkle

LEFT TO RIGHT: James Davis, Aunita Carroll, Hollie Hellms, Nancy Carroll, Curby McClung, Anna Moore, Robert McCombs, Brenda Pennington, Bernard O'dell, Karen Sweet, Roger O'Dell, Marion Wilson, John Pomeroy, Carolyn Atkinson, Eddie Robertson, Elizabeth Cook, Robert Barker, Drema Curd, Roger Bevins, Nova Ellis, Howard Blose, Goldie Ford, Syvester Brown, Sarah Friel, Jimmy Epperson, Dotty Kelly, William Holiday, Carol McCutcheon, Robert Jones, Michael Lilly, Nevada Mitchell, Jimmy McClung, Rebecca Nichell, Hilton Mitchell, Judy Nutter, Harrison Nutter, Erma Osborne, John Peck, Shirley Richmond, Richard Sherrod, Barbara Rogers, Darry Simms, Barbara Simms, Gilbert Woods, Mary Taylor, Jane Truman, Doris Walker, Janice Walker, Saundra Walkup, Elsie Walton.

President . . . . . Carol McCutcheon

Vice President . . . . . Bernard O'Dell

Secretary . . . . . Judy Nutter

Treasurer . . . . . Micheal Lilly

MR. ESTEP'S EIGHTH GRADE

MR. BENEDICT'S EIGHTH GRADE

MRS. MAYNARD'S SEVENTH GRADE

MISS GILLISPIE'S SEVENTH GRADE

GRADES

SIXTH GRADE

MRS. O'DELL'S CLASS

MRS. HOLSTEIN'S CLASS

FIFTH GRADE

MRS. STEVEN'S FIFTH GRADE

MRS. DERENGE'S FIFTH GRADE

FOURTH GRADE

MISS BROWN'S CLASS

MRS. FARKUS'S CLASS

THIRD GRADE

MRS. PIERCY'S CLASS

MRS. SLEDD'S CLASS

SECOND GRADE

MRS. HUNTER'S SECOND GRADE

MRS. ROBINSON'S SECOND GRADE

FIRST GRADE

MR. DOUGLAS' THIRD GRADE

MRS. TYREE'S CLASS

ACTIVITIES

SENIOR FOOTBALL PLAYERS

LEFT TO RIGHT

Sybil McClung	A savage tackler on defense. Sybil played offensive guard and was very effective in opening holes for the ball carrier.
Ted Watson	A regular end for three years. Ted could play at any position he was needed. He scored two touchdowns this year, and was very stable as left line backer on defense.
Joe Altizer	A good defensive player. Joe played tackle and was named to the "Honorable Mention" list on the All State Team. He scored one touchdown on a recovered fumble.
Jimmy Wade	A good defensive guard. Jimmy played middle guard on defense and some offensive center.
Johnny Christy	A hard tackler for his light weight. Johnny played offensive guard and line backer on defense.

CRICHTON BAND

MEMBERS OF THE BAND

SENIORS

Joe Burke
John Harless
June McCormick
Ginger Miller
Maxine Mitchell

JUNIORS

Faye Copenhaver
Dalton Christ
Henry Elmore
Joan Harless
Jerry Kidwell
Judy McClung
Linda McClung
Joan McCormick
Anna Redden
Lexie Redden
Florence Triplett
Sammy Vass

SOPHOMORES

Jimmy Epperson
J. R. McClung
Carol McCutcheon
Nevada Mitchell
Roger O'Dell
Brenda Pennington
Doris Walker
Saundra Walkup

FRESHMEN

Ellen Barnett
Mary Burke
Sherry Epperson
Gaylan Heaster
Joy Miller
Bobby Redden
Roger Shannon
Judy Slaughter
Shelia Sparks
Barbara Williams

EIGHTH GRADE

Wayne Errington
Eddie Boone
Sharon Boone
Sherry Burke
Drema Copenhaver
Karen Ford
Eldon Humphreys
Roger McDaniel
Evelyn O'Dell
Jill Simms
Linda Walkup
Doris Williams

BACK ROW TO FRONT ROW: Coach Hume, Bobby Barker, Richard Sherrod, Billy Stover, Ronald McClung, Joe Altizer, Roger Heaster, Ted Watson, Jim Atkinson, Sybil McClung, Jim Wade, Hollie Hellens, John Christy, Assistant Coach, Mr. David Benedict, Billy Cook, Jerry Hayes, Eddy Robertson, Roger Bevins, J. R. McClung, Jim Epperson, Lawrence Pomeroy, Bernard Adkins, Lorenzo Williams, Gilbert Woods, Dwayne Beckner, Billy Holiday.

VARSITY BASKETBALL PLAYERS

STANDING, Left to Right: John Christy, Jim Wade, Cecil Slayton, Kenny McClung, Roger Heaster, Danny Nunley, John Harless, Ted Watson, Ronald McClung, J. R. McClung, Jim Atkinson. SITTING: Roger Bivens, Gilbert Wood, Jim McClung, Bernard Atkins, Eddie Robertson, Richard Sherrod, Terry Van Winkle, Joe Andres. ABSENT: Robert Jones, Billy Stover.

JUNIOR HIGH BASKETBALL PLAYERS

STANDING, Left to Right: Zennis Chris, Sherman Cockran, Bobby Phillips, Le Roy Robertson, James Taylor, Bernie Brogan, Joe Waslechalk, Tracy Stover, Coach John Estep. FRONT ROW: Don Atkins, Jerry Cook, Chuck Dalton, John Paul Jones, Ronnie Lotts, John Kessler, Robert Lanham, Kenny McClung, Eddie Boone.

VARSITY CHEERLEADERS

LEFT TO RIGHT: Nancy Woods, Linda Woods, Hilda Walker, Elizabeth Brewster.

JUNIOR HIGH CHEERLEADERS

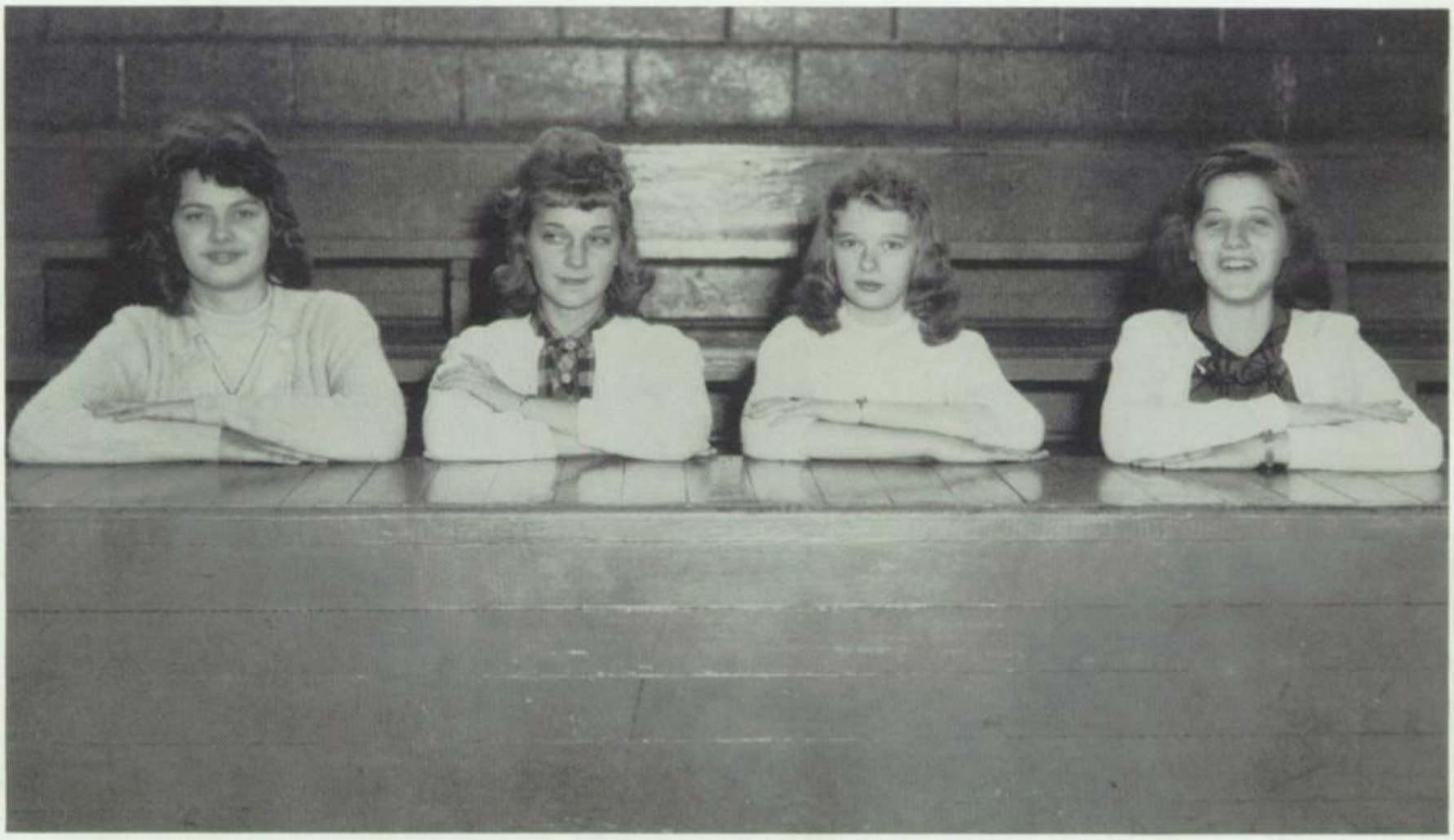

LEFT TO RIGHT: Sharon Nutter, Drema Copenhaver, Judy Slaughter, Shelia Sparks. ABSENT: Sandra Billings, Carmen Hayes.

HOMECOMING QUEEN

Diane Nutter

Miss Diane Nutter, daughter of James O. Nutter, was selected from the senior class as a candidate for Homecoming Queen. By popular vote of the Football Squad, she is now Homecoming Queen of 1960-61.

She attends and is a member of the Sugar Grove Methodist Church.

She has been a student of Crichton School for ten years.

Lana Cross

Due to unfortunate circumstances, no photograph available of Joan Lou Smith.

Sharon Reed

MISS WILDCAT

Miss Judy McClung

Miss Judy McClung, daughter of Mr. and Mrs. Renick F. McClung of Bellburn, was crowned Miss Wildcat of 1960-61. She was crowned at half-time of the Crichton vs. Sandstone basketball game by Mrs. Sandy Adams, Miss Wildcat of 1959-60.

Miss Judy McClung is a member of the Orient Hill Baptist Church, a member of the junior class of Crichton High School, and a member of the Crichton High School Band. She was escorted by Mr. Joe Glenn Burke.

Judy was dressed in a white evening gown with black accessories.

Miss Wildcat is chosen from the class which has raised the most money. The money is used for the needs of the band.

GLEE CLUB

RAH ! RAH !

PEP CLUB

RAH ! RAH !

LIBRARY STAFF

SEATED: Marie Hinkle, Mary Taylor, Joan Smith, Nancy Woods, Sarah Friel, Linda Woods.
STANDING: Bobby Barker, Jane Truman, Carmen Hayes, Sharon Reed, Mrs. Johnson.

OFFICE STAFF

SEATED: Mr. Virgil Tully, Principal. STANDING: Nina Cook, Carolyn McCutcheon, Ted Watson, Hilda Walker. ABSENT: Theresa Cowan, Shirley McMann, Tiny Cook.

CRICHTON CHAPTER
OF
NATIONAL HONOR SOCIETY

STANDING: Ronald McClung, President; Anna Redden, Vice-President; Ramona Miller, Secretary; Hilda Walker, Treasurer; Mr. Robert Nunley, Sponsor. FIRST ROW: Linda Beam, Sammy Vass, Billy Stover. SECOND ROW: Gwen Freeman, Danny Nunley, Elmer Walton. THIRD ROW: Kenneth McClung, Jerry Hayes, Alden Walton. ABSENT: Larry Arnold, Marie Hinkle, Eddie Orndorff.

THE NATIONAL HONOR SOCIETY

Motto--Noblesse Oblige

Colors--Blue and Gold

Flower Yellow Rose

COOKS

LEFT TO RIGHT: Mrs. Dorsey, Mrs. O'Dell, Mrs. Beckner, Mrs. Harless.

JANITOR

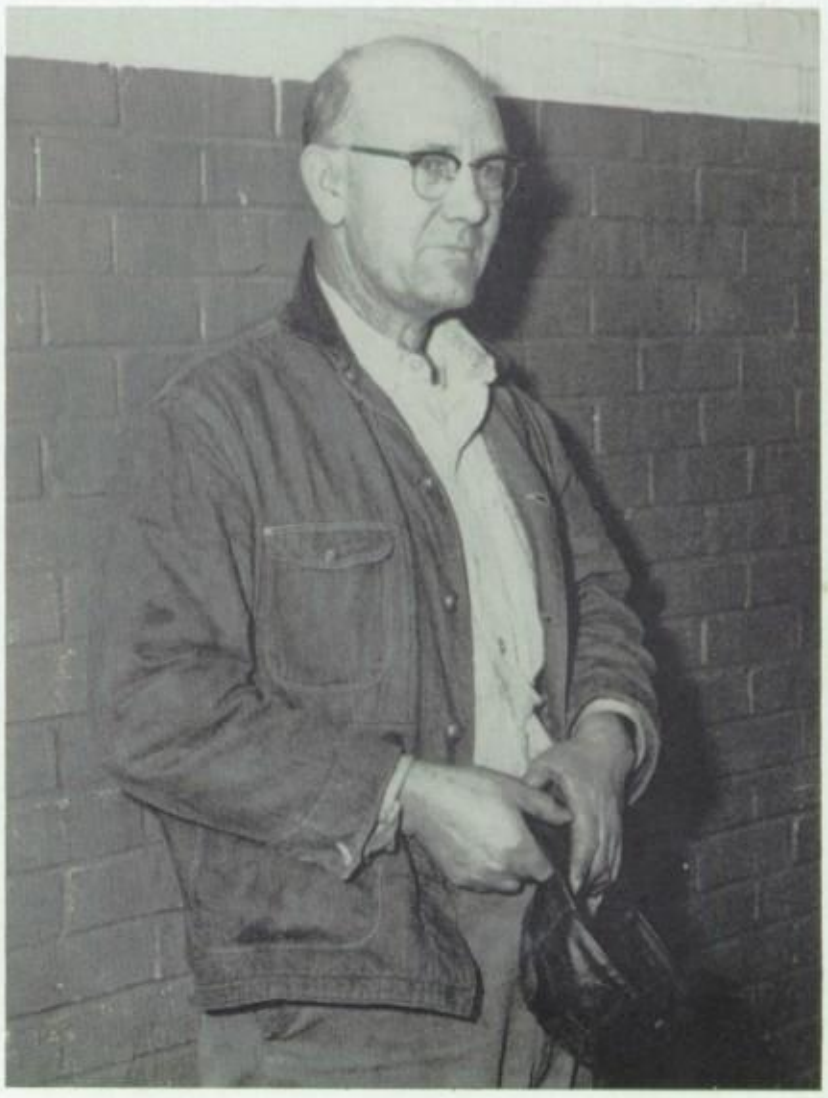

Mr. Everett Bailes, Janitor
Shown

Mr. John Tincher, Janitor
Not Shown

COACHES

John Estep, Junior High
Paris Hume, Varsity

BUS DRIVERS

Wally Walker
Ed Wallace
Absent: Doyle Hinkle

ADVERTISEMENTS

Compliments of

Blossom

Dairy

301 Clyde St.

Beckley, W. Va.

Congratulations Seniors

Of 1961

DR. E. L. EVANS

Rupert, W. Va.

Compliments of

CRAWFORD SUPERETTE

Groceries, Fresh Meats, Vegetables, And Produce

Charmco, W. Va. Phone: HE 8-8270

Compliments of

DELUXE CLEANERS

Pick up And Delivery Service - Alterations
Specializing In Personal Service

Lint Free And Cling Free Dry Cleaning Process

East Rainelle, W. Va. Phone: HE 8-8871

Compliments of

LORENA'S BEAUTY SHOP

Beauty Manor

McRoss, W. Va.
Phone HE 8-6201

E. Rainelle, W. Va.
Phone HE 8-8782

The

WESTERN GREENBRIER BANK

(Formerly The Bank of Quinwood)

"The Future Belongs To Those Who Prepare For It"

"Secure Your Future Savings"

East Rainelle, West Virginia

Compliments of

MANSFIELD
MOTORS AND SERVICE

Dodge and Plymouth

Rupert W. Va.

DAIRY

QUEEN

E. Rainelle, W. Va.

JARRETT'S AMOCO
SERVICE CENTER

Tire And Battery Service

Road Service

McRoss, W. Va.

Compliments of

WILLIAM'S EQUIPMENT COMPANY

Rupert, W. Va.

Compliments of

G. C. MURPHY CO.

"The Friendly Store"

E. Rainelle, W. Va.

Compliments of

DICKINSON BROTHERS

Furniture - Bottled Gas
Prompt - Efficient - Service
E. Rainelle, W. Va.
Ph. HE 8-8501

CARPER
PARTS COMPANY INC.

Wholesale Automotive Parts

Distributors

E. Rainelle, W. Va.

THE

LAMP

POST

E. Rainelle, West Virginia

UNITED MINE WORKERS OF AMERICA

District 29

E. Rainelle, W. Va.

AMMAR DEPARTMENT STORE

Newest And Largest

Phone HE 8-6281

East Rainelle, W. Va.

Congratulations Seniors

from

EAST RAINELLE FLORIST

Phone HE 8-7255

East Rainelle, West Virginia

WESTERN AUTO
ASSOCIATE STORE

Everything For The Car

East Rainelle, W. Va.
Ph. HE 8-8234

EAST RAINELLE TRADING POST

"Dodge Sales And Service"
"24 Hour Wrecker Service"

Phone HE 8-8586

East Rainelle, West Virginia

MOORE

MOTOR SALES, INC.

Used Cars And Trucks

Phone HE 8-8891

East Rainelle, West Virginia

Compliments of

CHARMCO ESSO SERVICE STATION

Charmco, West Virginia

DODSON-HAGER FORD

New And Used Cars

Phone EX-25251

Rupert, W. Va.

O. RAY SMITH COMPANY

Clothing for Entire Family

latest fashions

Zenith Television

Quinwood, West Virginia

PURITY MAID

BAKING COMPANY

No Better Bread

McRoss, West Virginia

LANG'S DRUG STORE

EAST RAINELLE, WEST VIRGINIA

Compliments Of

BARGAIN CENTER

"Fine Clothing For The Entire Family"

E. Rainelle, W. Va. Ph. HE 8-8831

HAYNES

RADIO AND REFRIGERATOR SERVICE

Kelvinator Appliances, Hoffman Television

Television Sales And Service

We Give Top Value Stamps

E. Rainelle, W. Va. Box 126 Ph. HE 8-6101

Compliments Of

QUILLEN LUMBER AND SUPPLY CO.

Complete Line Of Building Supplies

Rupert, W. Va. Ph. EX 2-5540

Alderson, W. Va. Ph. HI 5-3221

Compliments Of

TASTE FREEZE

Charmco, West Virginia

Compliments Of

NEELEY'S BARBER SHOP

AND BEAUTY SHOP

"It Pays To Look Well"

Phone EX 2-5440
Rupert, W. Va.

Compliments Of

BIKA'S

SUPER MARKET

Rupert, W. Va. Ph. EX 2-6979

RAINELLE

MAYTAG COMPANY

Sales And Service

Ashland Bottled Gas

Phone HE 8-7254
E. Rainelle, W. Va.

Compliments Of

RUPERT RESTAURANT

James Greer - Owner

Rupert, West Virginia

WALKER'S

FURNITURE STORE

Furniture And Electrical
Appliances

Main Street Ph. HE 8-8657
East Rainelle, W. Va.

Compliments Of

MIDLAND MOTOR COMPANY

Sales And Service

Parts And Accessories

E. Rainelle, W. Va.
Ph. HE 8-8811

F. L. FLINT

General Merchandise

Hardware, Paint, Wallpaper

Ph. HE 8-8731
East Rainelle, W. Va.

Best Wishes
from
HUDKINS SANDWICH SHOP

Texaco Products
Meat and Grocery

Phone HE 8-6630

Quinwood West Virginia

BARNETT'S SERVICE CENTER

AMERICAN AMOCO GAS

Tire and Battery Service

Lubrication

Quinwood West Virginia

B. T. COLLINS ELECTRIC CO.

General Electric
and
Westinghouse Supplies

Service On All Makes Of
Radios, Refrigerators, Washers,
And Small Appliances

Ph HE 8-8071
East Rainelle West Virginia

RAINELLE DEPARTMENT STORE

The One Stop Store Of
Greenbrier County

President
Dick Jarrett

General Merchandise

Ph HE 8-6321
Rainelle West Virginia

W. T. REYNOLDS

Commission Agent

Esso

Congratulations, Seniors

From

Your Chevrolet and Oldsmobile Dealer

BOLEY CHEVROLET

CHEVROLET

Phone HE 8-8576

East Rainelle West Virginia

Congratulations

Seniors

Of

1961

J. G. LEECH, M. D.

LEE B. TODD, M. D.

WALLACE AND WALLACE

FUNERAL HOMES

East Rainelle, W. Va. Ph HE 8-8523 Lewisburg - MI 5-2060
Ronceverte, W. Va. Ph MI 7-5511 Cass Operator

Best Wishes

From

THE BANK OF RAINELLE

Let Us Help

Your Money

Rainelle West Virginia

Compliments of

THE FIESTA CLUB

Dine and Dance

McRoss, West Virginia Phone HE 8-9003

Compliments of

DEITZ-GAULEY INSURANCE AGENCY

Richwood West Virginia

Compliments To The

Seniors Of 1961

From

CHERRY RIVER NATIONAL BANK

Richwood West Virginia

Best Wishes To The Senior Class

From

DR. M. M. MILLROY

Richwood West Virginia

Compliments of

DR. J. E. CALLAHAN

Phone 8171

29 West Main Street Richwood, West Virginia

THE JEWEL BOX

Keepsake Diamonds
and
Bulova Watches

Richwood West Virginia

Compliments of

EAST SIDE GULF

Gladwells, Owner

E. Rainelle West Virginia

LEIVASY KEYSTONE STATION

Groceries-Gas-Oil

and Accessories

Leivasy West Virginia

Compliments of

CHARMCO ESSO SERVICE STATION

"STANDARD" ESSO STATIONS

Ph HE 8-9002

Charmco West Virginia

Compliments of

EAST RAINELLE TRADING POST

E. Rainelle West Virginia

Compliments of

ADRIAN'S

Richwood West Virginia

Compliments of

ELVAN MC CLUNG'S

BARBER SHOP

"Children's Hair
My Speciality"

Quinwood West Virginia

Compliments of

HINES CASH STORE

Maytag Sales & Service

Hines, West Virginia

Compliments of

THE DAIRY COW

Nettie West Virginia

Compliments of

FRED NELSON'S

ESSO SERVICE STATION

Quinwood West Virginia

DEITZ-SPENCER SHOE STORE

"Where Fit Is First"

Richwood West Virginia

IMPERIAL SMOKELESS COAL CO. STORE DEPT.

Quinwood and Carl, West Virginia

Quality Groceries

Groceries, Meats, Dry Goods, Hardware

and

Furniture

HILLTOP RESTAURANT

WHEN IN THE MOOD FOR FINE FOOD

Short Orders

Soft Drinks

Owner

X. J. McClung

Quinwood

West Virginia

Compliments of

RICHWOOD BAKERY

Richwood

West Virginia

PERSONALS

ROSALEE'S RESTAURANT

HAZEL'S DRIVE INN

MOSRIES

GREENBRIER AUTO SUPPLY CO.

MARTAIN MOTOR COMPANY

MAZIE'S BEAUTY SHOP

ALTMAN'S FEED STORE

JAMES DRIVE INN

SIMANS FUNERAL HOME

STRALEY'S A & P MARKET

WEITZEL DRUG STORE

C. DONEE COOK PRINTERY

WALKER'S BEAUTY SHOP

LILLYWOOD GROCERY

RADER'S STORE

Best Wishes

From

THE

CRICHTON CHAPTER

of

NATIONAL HONOR SOCIETY

We

The Senior Class

Of

1961

Wish To Thank

All The People

Who Helped By Taking

Advertisements Or

Helped In Anyway

In Making

The

1961

Edition

Of

CAT TRACKS

RAY PERKINS, Sponsor

SENIOR CLASS WILL

We, the Senior Class of 1960-61, wish to leave you--our principal, faculty, and fellow students--a deep appreciation and a great big THANK YOU for all your help, friendship, and guidance which you have so freely given us in the past years.

We also as individuals wish to leave bequests to the following people:

I, Joe Altizer, will my wavy hair to Bernard Atkins.

I, Elizabeth Brewster, will my place as cheerleader to Linda Beam.

I, Joe Burke, will my "tan termite" to anyone with nerve enough to get behind the wheel.

I, John Christy, will my ability to play cards to Judy Dean.

I, Theresa Cowan, will my necklace to Judy Nutter.

I, Donald Curd, will my ability to keep quiet to Henry Elmore.

I, Dora Edens, will my bashfulness to Mary Burke.

I, John Harless, will my hilarious laugh to Dwayne Beckner.

I, Carol Humphrey, will my ability to be a teacher's pest to Bo Bo Williams.

I, Carolyn Legg, will my shortness to Danny Nunley.

I, Janet McCallister, will my friendly nature to anyone with a sour one.

I, Bob McClung, will my neatness to all the sloppy Joes at Crichton.

I, Eddie Orndorff, will my real teeth to Joan Harless.

I, Samuel Richmond, will my size to Bobby Redden.

I, Joan Smith, will my ability to type to Linda Woods.

I, Hilda Walker, will my ability to eat and keep my figure to Mr. Humes and Mr. Benedict.

I, Ted Watson, will my position of first string basketball to Danny Nunley.

I, Nancy Woods, will my ability to be a good sport to Mr. Estep.

I, Jim Wade, will my ability to play basketball and football to Arnold Shortridge.

I, Sybil McClung, will my ability to skip school without getting caught to Joe Stokes.

I, Nora McDaniel, will my ability to go out with boys from Virginia to Nancy Carroll.

con't

I, June McCormick, will my place as majorette to Florence Triplett.

I, Shirley McMann, will my long hair to Nancy Carroll who got hers cut.

I, Ginger Miller, will my nerves to anyone nervy enough to take them.

I, Maxine Mitchell, will my figure to Ginny Lou Drew.

I, Diane Nutter, will my good grades in shorthand to those who may need them next year.

I, Joe Andres, will my good nature to anyone who needs it.

I, Nina Cook, will my free time to work in the office.

I, Tiny Cook, will my ability to imitate a chicken call to all the owners of chickens.

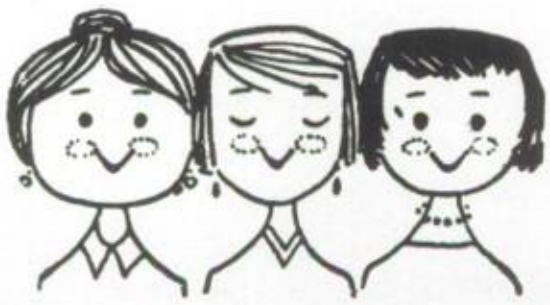

Most Ambitious	Hilda Walker	Eddie Orndorff
Cutest Actions	Joan Smith	Jimmy Wade
Teachers Pet	Hilda Walker	Ted Watson
Easiest to get along with	Hilda Walker	Jimmy Wade
Best Sport	Elizabeth Brewster	Jimmy Wade
Best Athlete	Elizabeth Brewster	Jimmy Wade
Most Bashful	Shirley McMann	Elmer Walton
Best Figure	Elizabeth Brewster	Eddie Orndorff
Teachers Pest	Joan Smith	Joe Burke
Best Personality	Hilda Walker	Eddie Orndorff Jimmy Wade
Most liked to Date	Joan Smith	Joe Altizer
Most Likely To Succeed	Hilda Walker	Ted Watson Eddie Orndorff
Best Manners	Hilda Walker	Eddie Orndorff
Most Dignified	Hilda Walker	Jimmy Wade
Most likely to become President	Hilda Walker	Eddie Orndorff
Best Sense of Humor	Joan Smith	Jimmy Wade
Best Looking	Hilda Walker Joan Smith	Jimmy Wade
Most Energetic	Elizabeth Brewster	Jimmy Wade
Best Actor	Elizabeth Brewster Joan Smith	Ted Watson Jimmy Wade
Most liked to be marooned on a Desert Island with	Joan Smith	Joe Altizer
Most Talented	Hilda Walker Joan Smith	Jimmy Wade, Joe Altizer Eddie Orndorff, John Harless
Best Singer	Joan Smith	Jimmy Wade, Joe Burke John Harless
Biggest Clown	Theresa Cowan	Joe Burke
Best Dancer	Joan Smith	Jimmy Wade
Happiest	Joan Smith	John Harless, Joe Burke Jimmy Wade, Joe Altizer
Most Talkative	Joan Smith	Jimmy Wade, Joe Burke
Most Popular All Around	Joan Smith	Jimmy Wade

INTER-COLLEGIATE PRESS

Publishers — Manufacturers

Yearbooks — Yearbook Covers

Diplomas — Graduation Announcements

Factory — Home Office

Kansas City — Winnipeg

U.S.A.

Ray Perkins

John D. Harless
(Slim)

June McCormick
June Bug

Shirley McMann
"Chyrl"

Dora Lee Edens
"Adam"

Seniors

Jimmy Lee Wade
"Fuke"

Janet McCallister
"Lickey Bug"

Nancy Woods
"Cookie"

Sybil McClung
Jinx

Elizabeth Ann Brewster
"LIZ"

Maxine Mitchell
(Rock)

Theresa Jean Cowan
"Tree"

Elmer Walton
"Fudd"

Bob McClung
"Mutt"

Donald Curd
"Don"

Carol Humphrey
"Cacky"

Eddie Ondoff
"Cheese"

Nora Lee McDaniel

1961

Joe Glenn Burke
"Bo Jack"

Carolyn Legg
"Leg"

Ramona Miller
Ginger

Joan L. Smith
"Jo"

Joe Altizer
"José"

Rah!

Diane Nutter
"Rusty"

Hilda Faye Walker
(Hitler)

Ted Watson
(Shannon)

Rah!

John W Christy
(Johnny)

Samuel Richmond
"Pete"

Rah!